REVISIONS		
DATE	NAME	LIC. NO.

SEE SHEET 22.02

SEE SHEET 22.11

SEE SHEET 22.13

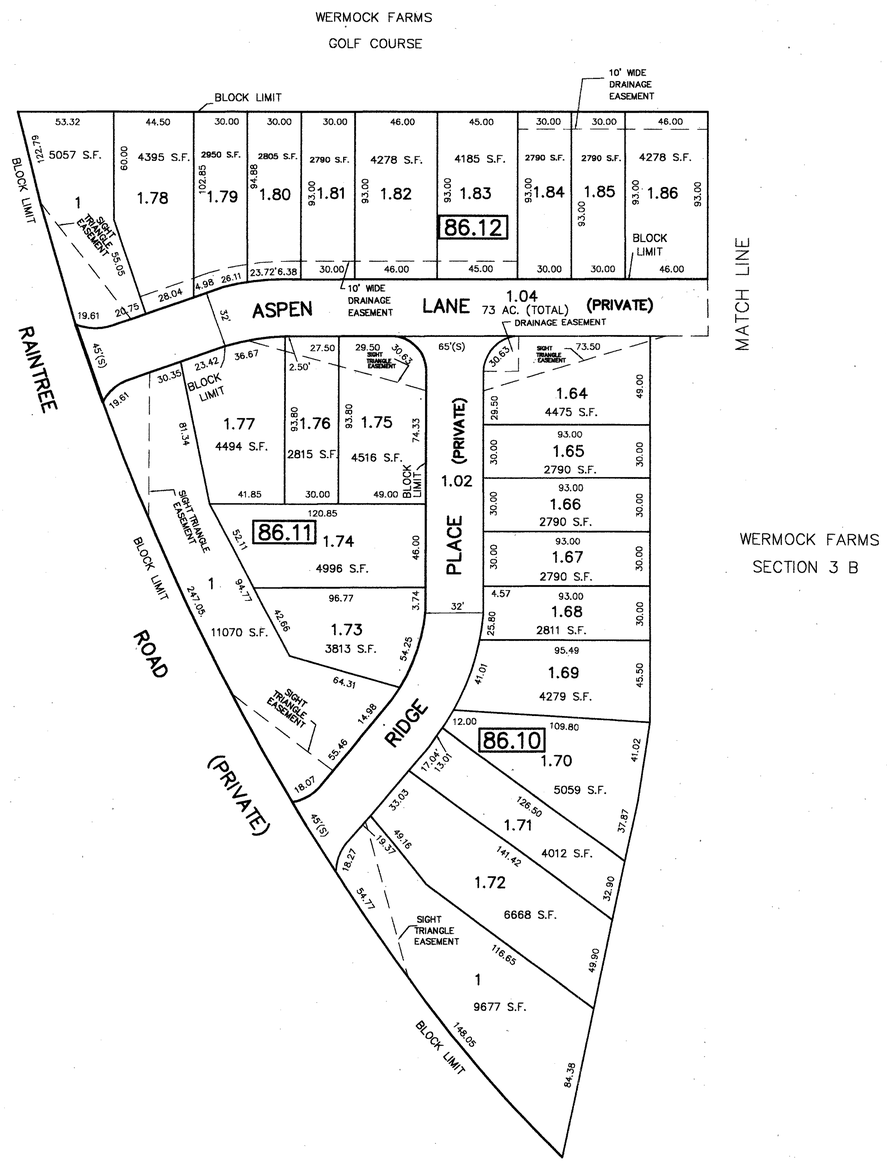

SEE SHEET 22.04

SEE SHEET 22.13

NEW JERSEY DEPARTMENT OF THE TREASURY
DIVISION OF TAXATION
PROPERTY ADMINISTRATION
APPROVED AS A TAX MAP PURSUANT TO THE AUTHORITY OF
FOR THE ... TAXATION
C.T.A.
THOMAS S. REILLY, CHIEF, FIELD ASSISTANCE
C.T.A.
C. DIDONATO, SUPERVISING FIELD REPRESENTATIVE
OCT 2 2 2009
SERIAL NO. 944

T&M ASSOCIATES
11 TINDALL ROAD
MIDDLETOWN, NJ 07748
TEL 732-671-6400
FAX 732-671-7365
NEW JERSEY BOARD OF PROFESSIONAL ENGINEERS AND LAND SURVEYORS
CERTIFICATE OF AUTHORIZATION
24GA27987500

TAX MAP
TOWNSHIP OF FREEHOLD
MONMOUTH COUNTY, NEW JERSEY
SCALE: 1"= 40' JANUARY, 2008
JOSEPH M. MAVURO, P.E., P.L.S.
1 MUNICIPAL PLAZA
FREEHOLD, NEW JERSEY 07728

THIS MAP HAS BEEN DRAWN USING COMPUTER AIDED DRAFTING/DESIGN (CAD/D) AND COORDINATE GEOMETRY.

THIS MAP IS A COPY OF THE ORIGINAL MAP PREPARED BY WILLIAM HELD, P.E. & P.L.S. DATED MARCH 1962. THE ORIGINAL MAP IS ON FILE IN THE ENGINEER'S OFFICE.

\FRTW\#Tax Maps\FRTW TM Sht 22.03.dwg, 1/12/2009 4:04:44 PM